

Doors.NET™

UPGRADE your PXL-500 System from Doors32

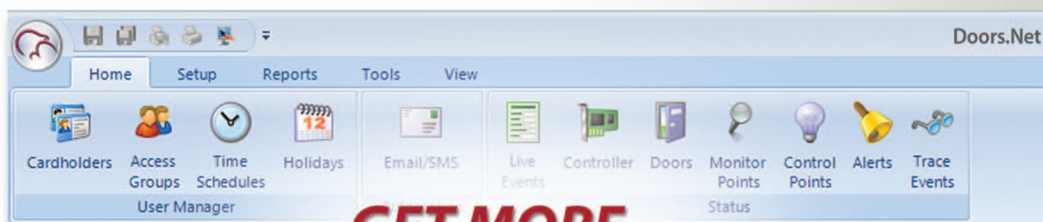

GET MORE From Your Keri Access Control System

Keri Systems has added **PXL-500** Controller hardware support to its acclaimed **Doors.NET™** software platform, providing customers with a number of benefits and extending the life of their security system investment.

- ✓ **HR reporting and video integration provide an immediate ROI**
 - Employee tracking reports combined with video proof can curtail tardy behavior and increase productivity
 - Addition of cameras to the system provides live monitoring and historical video reporting
- ✓ **Modern, IT-friendly platform allows multiple operators to concurrently manage and monitor the system from anywhere**
 - Combine or partition the system hardware as needed to allow complete or partial system management and monitoring from any location
- ✓ **Advanced features provide better usability, system management, response speed, and more detailed information, adding to your ROI**
 - Improved user interface lets operators use and manage the system much more efficiently
 - High level security features offer better protection for your employees and assets
- ✓ **Doors.NET protects your investment in PXL-500 family hardware for years**
 - Your PXL-500 hardware has proven to be robust and reliable. Why not continue to use it into the future while improving system performance? And because it is based on *Microsoft.NET® Framework*, it's already *Windows 7®* and *Windows 8®* compliant.

*Windows® is a registered trademark of Microsoft Corporation in the United States and other countries.



2305 Bering Drive • San Jose, California 95131
408-435-8400 • Toll Free: 800-260-5265 • Fax: 408-577-1792

email: sales@kerisys.com • web: www.kerisys.com

Upgrading your PXL-500 system from *Doors32* to **Doors.NET** will introduce your organization to a wealth of new and powerful features and benefits. This extensive suite of tools and upgrades will go a long way toward helping you manage your business. A sample of these benefits include:

Immediate Return on Investment

✓ **Access + Video Integration** gives a visual report of access control events. The latest HR estimates indicate that 20% of the workforce shows up late at least twice per week, resulting in lost productivity and employee morale problems for those that show up on time. **Doors.NET** can help you capture that lost productivity by providing irrefutable video evidence of serial abusers and sufficient back up for termination or corrective action plans. In many cases, the system upgrade can pay for itself in as little as 6 weeks.

✓ **Multiple Credentials** per cardholder allow a single report to be run on any individual, greatly reducing the time spent analyzing reports.

A Secure and Modern Environment for Today's IT World

Doors.NET was designed natively in Microsoft's .NET® platform and utilizes its SQL database. That, combined with the use of *Stored Procedures* for database communication, and *Thin Client* architecture that allows an unlimited number of operators to be connected from anywhere, makes for a secure, IT-friendly, and lightning-fast system. There are no annual maintenance fees for the basic version of **Doors.NET**, and additional SQL seat licenses are rarely required.

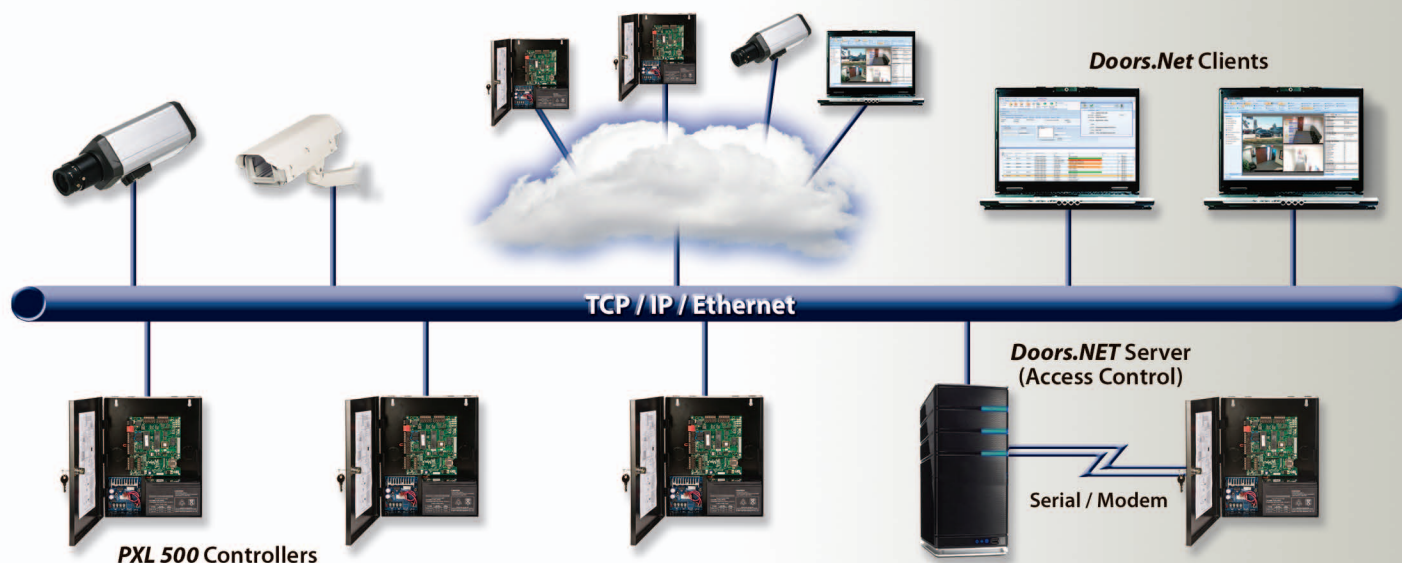
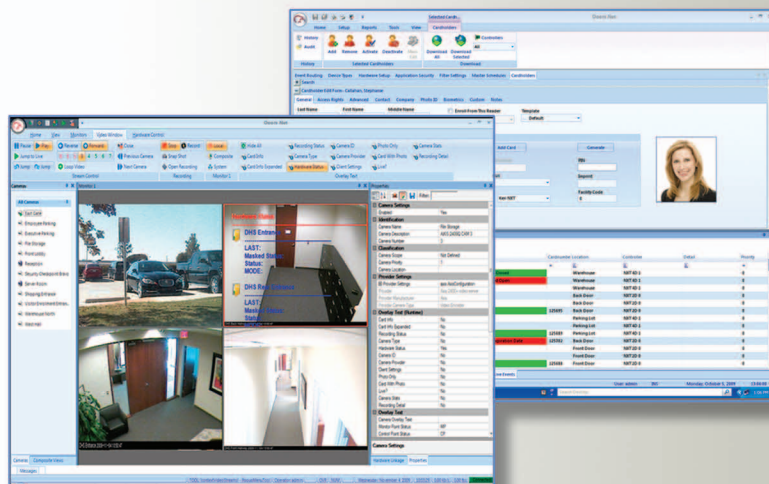

Advanced Features That Provide Important Information

Doors.NET brings a host of additional powerful features that will give your **PXL-500** controllers new value you never thought possible. In addition to the *Client/Server* architecture that provides the ability for multiple operators to be connected to multiple sites and the ability to bring all controllers and sites into single management and monitoring screens, highlights of these advanced features include:

✓ **Video Integration** provides power and convenience - Monitor live video, call up recorded video from the access control history reports or get a report directly from the video screen, right-click on video screens to control doors and outputs, and match cardholders at any reader on the system with their photos using live video or via the access history report and actual recorded video to verify time and proper identity.

✓ **Enhanced Monitoring Screens** make it easy to see and control what's happening - Choose what events are displayed in which screens, in any color you choose. Handy right-click menus allow you to control the hardware directly from this screen and many others.

6/8/2012 9:08:52 AM	Front Door	Door Unlocked
6/8/2012 9:08:52 AM	Front Door	Access Granted
6/8/2012 9:07:56 AM	Lobby Glass Break	Monitor Point - Alarm
6/8/2012 9:07:33 AM	Temp Unlock Door	Controller Command Failed
6/8/2012 9:06:40 AM	Front Door	Access Denied - Not In File
6/8/2012 9:06:39 AM	Warehouse	Door Locked
6/8/2012 9:06:34 AM	Parking Lot	Access Denied - Not In File
6/8/2012 9:06:33 AM	Back Door	Door Locked
6/8/2012 9:06:31 AM	Warehouse	Door Unlocked
6/8/2012 9:06:31 AM	Warehouse	Access Granted
6/8/2012 9:06:26 AM	Back Door	Door Unlocked

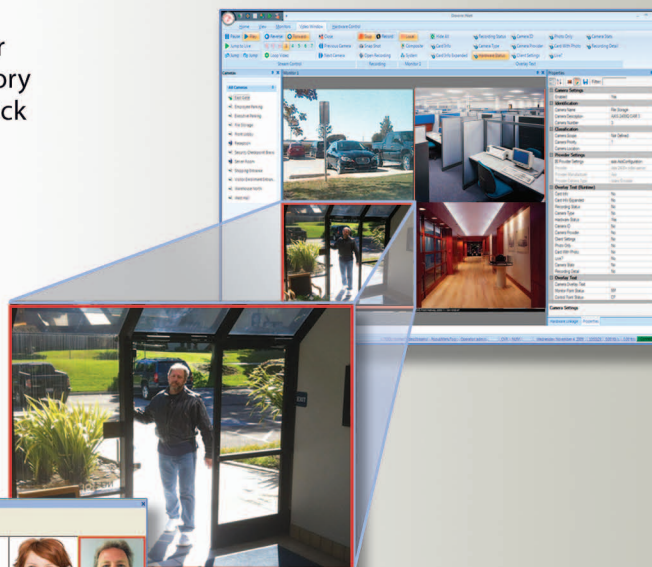
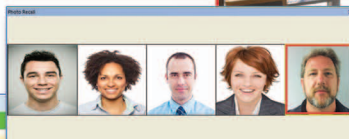

✓ **Alerts and Alarm Prioritization** ensure you know about important happenings within your facility - Use door contacts and auxiliary inputs to bring critical alarm events to the operator's attention for appropriate response, including, acknowledging, suspending, clearing, and even adding annotation. For audible annunciation, assign .wav sound files to distinguish between event types. View the video immediately using Keri's *Reflections* client.

Icon	Status	Event Type	Priority	Timestamp (Server)	Device Type	Location	Message
	New Alert	Alarm	1	6/7/2012 2:15:24 PM	Intrusion	Lobby Glass Break	Monitor Point...
	In Progress	Alarm	1	6/7/2012 1:46:41 PM	Intrusion	Lobby Glass Break	Monitor Point...

✓ **SMS and Email Messaging** - Be notified of critical events by email, or by text message to your mobile phone in order to respond from wherever you are.

★ AlarmControl	Access Control System Alert - 6/20/2012 11:06:17 AM Lobby Glass Break Monitor Point - Alarm	11:00 am
☆ Google+ team	Getting started on Google+ - Visit Google+ Hey Frederick, Welcome to Google+ - we're glad you're here! He	Jun 11

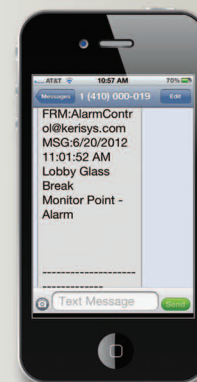

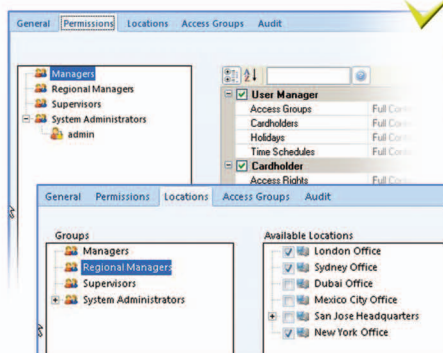

✓ **Better Operator Permissions** give you more precise control of your system - Define which operators have the ability to view, manage, command or modify the system down to the controller and function level.

✓ **Screen Customization** lets your operators perform their tasks more efficiently - Each operator can choose the layout, font and color scheme they prefer, which windows/screens are open, as well as where they are positioned and preferred language - all of which will be recalled the next time they log on. You can even place various commonly used screens on multiple monitors so they are always available.

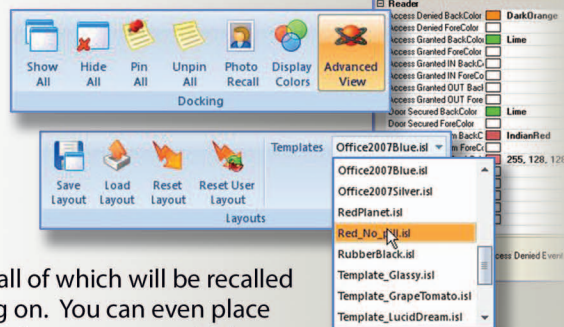

✓ **Operator Usability** takes the convenience of Doors32 one step further - In addition to the screen and layout customization for each operator, Doors.NET provides many sortable grids to help you organize your data for fast access, with intuitive right-click menus that speed you through the process of modifying and managing your system.

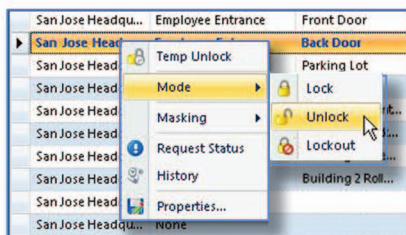

✓ **Reports "On the Fly"** save time by providing information at your fingertips - Reports and video clips on people, doors and other system parameters are easy to access in various menus as well as via right-clicks. Reports may be formatted as PDF or Excel files and emailed.

You can even run a Trace on these same parameters to follow particular activity as it happens.

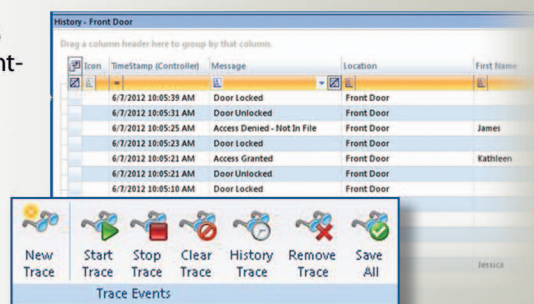

Get More from Your System and Protect Your Investment

- You already have hardware that has proven to be robust and meets your system requirements
- There is no need to spend capital to replace it
- Keri can import your Doors32 data to get you up and running immediately
- Online classes are available to help you learn your new software

After 15 productive years, the popular Doors32 software platform is still a very simple yet powerful solution for those who require a PC-based access control system. Because Keri is no longer developing enhancements to Doors32, and with changes coming in Windows 8® or further Windows® operating systems, issues that may occur which could render your system incompatible should you move it to a new PC. **Doors.NET** provides a host of new features that gives you valuable information and allows you to manage your system more efficiently. Protect your investment by upgrading to **Doors.NET** and get better command and control of your facility.

*Windows® is a registered trademark of Microsoft Corporation in the United States and other countries.